Jane

2015

"Be yourself; everyone else is already taken."

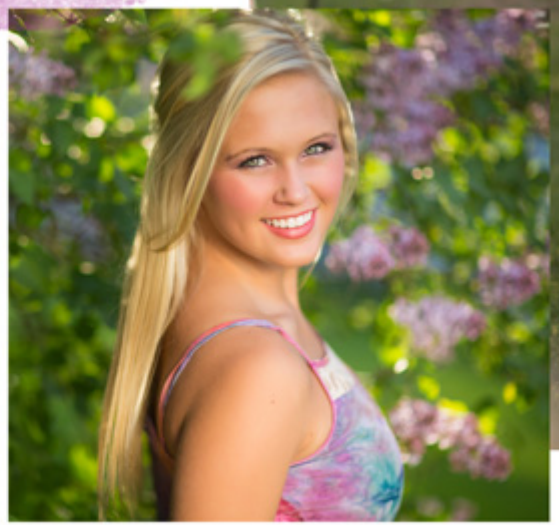

Class of 2015

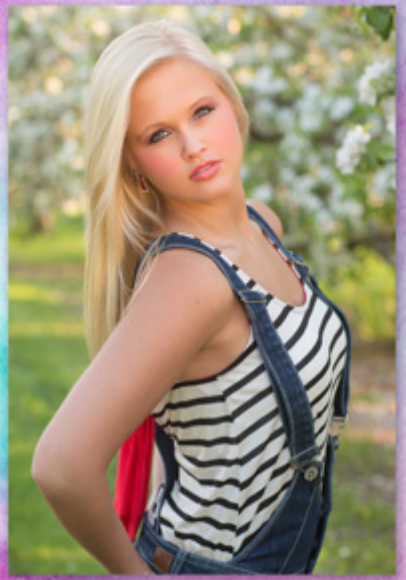

"To be yourself in a world that is constantly trying to make you something else is the greatest accomplishment."

-Ralph Waldo Emerson